

TOPOGRAPHICAL SURVEY

OF A  
PARCEL IN THE NORTHWEST QUARTER, SECTION 23,  
NAPOLEON TOWNSHIP, CITY OF NAPOLEON,  
HENRY COUNTY, OHIO

For: Joseph & Judith Pruett

PRELIMINARY SUBDIVISION PLAT

For The  
**PRUETT ADDITION**

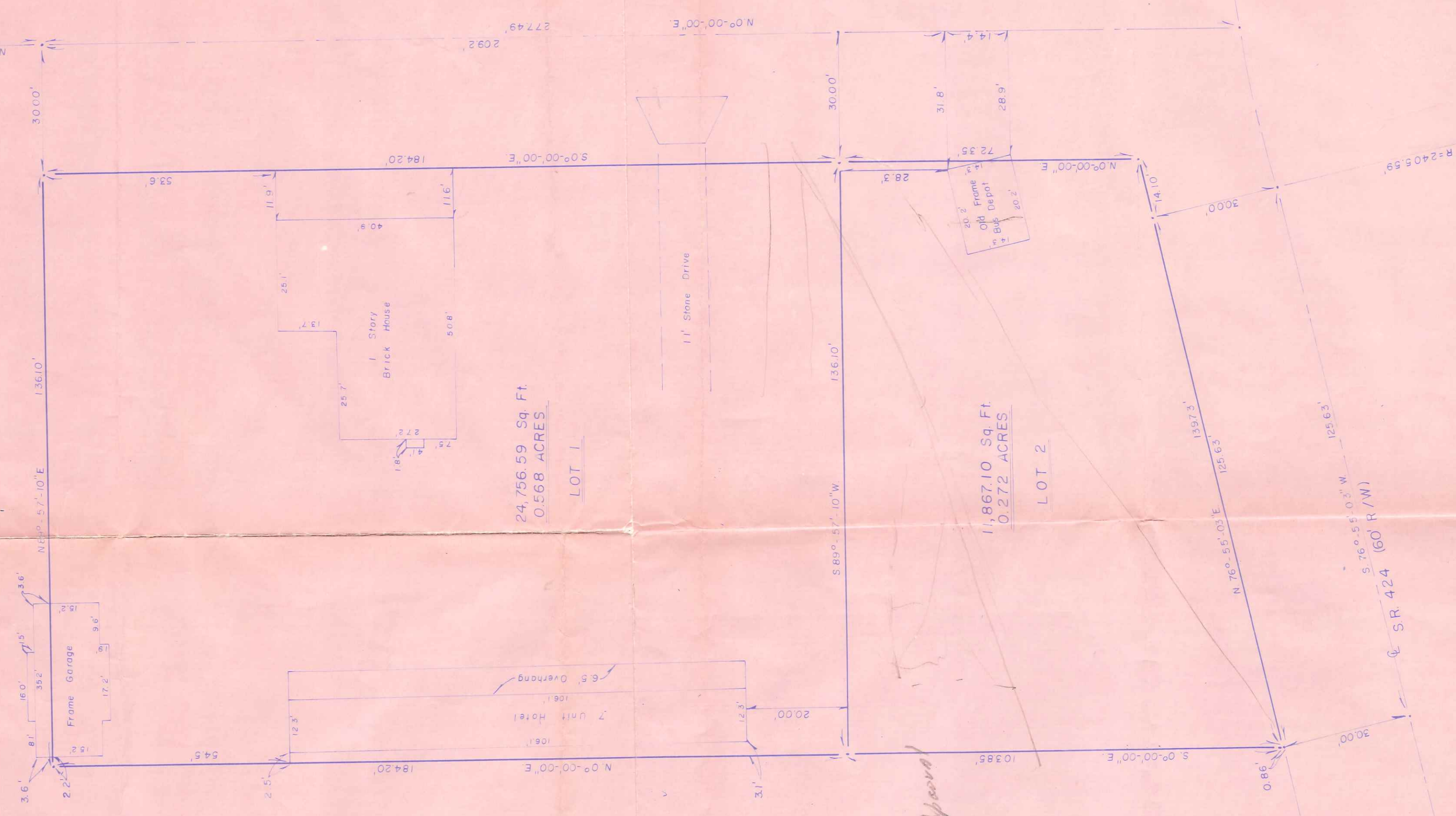
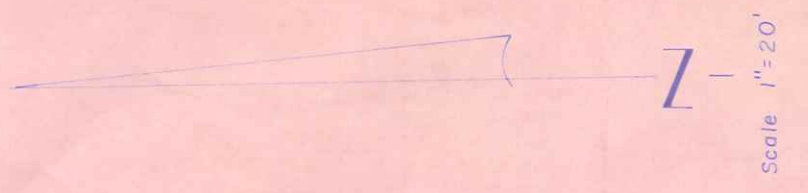

*For Prelim. Approval*

*Required Information*

1. Easements
2. Blk South 80' EAST 25'
3. Locate utility ~~connections~~ *connections*
4. Topography

Owners:  
Joseph & Judith Pruett  
115 Glenwood Avenue  
Napoleon, Ohio 43745  
419-592-0421

115  
Glenwood

Surveyor:  
E. C. Gerken & Associates, Inc.  
1933 East Second Street  
Defiance, Ohio 43512  
419-784-0332